



EN-2, FG-6, September/October 2012

# PRISMA CLIENT MIGRATION AND INTRODUCTION TO THE WEB DESKTOP – WELCOME.

# ON COURSE FOR THE FUTURE.

We'll get you fully prepared...



So what is this WebDesktop?

How will things change for me?

When will the changeover take place?

...and make sure you have a pleasant journey.

# BACKGROUND TO PROJECT. PRISMA CLIENT MIGRATION.

The replacement of the PRISMA client is a sub-project of the group-wide project to replace Smalltalk and was approved by the Strategy Board on 19.01.2011.

The project was split into 2 phases:

- **Release 12.1:** Replacement of partner workplace (PAP)
- **Release 12.2:** Replacement of PRISMA interfaces in the IAP

PAP

April 2012

PRISMA client in the IAP

November 2012

PRISMA client in the WebDesktop

# OBJECTIVE. NOT 1:1 MIGRATION, BUT INTEGRATION IN THE OVERRIDING PDM OBJECTIVE.

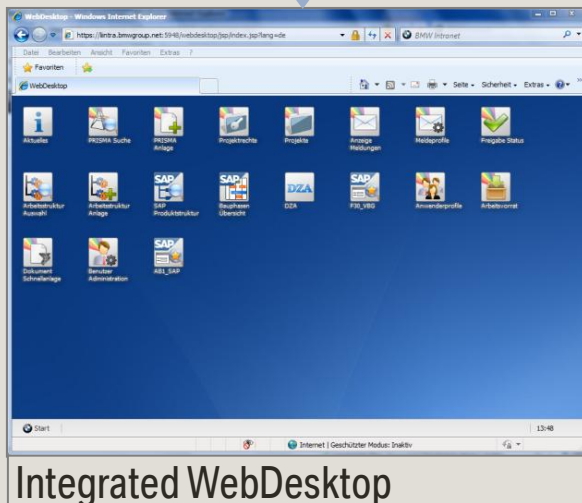
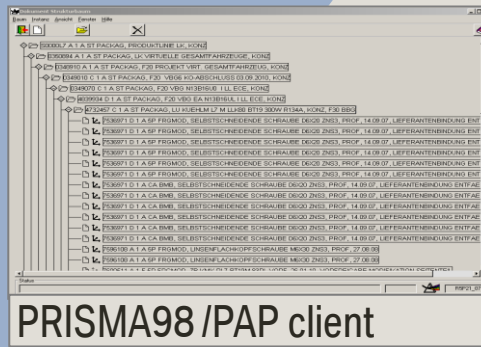
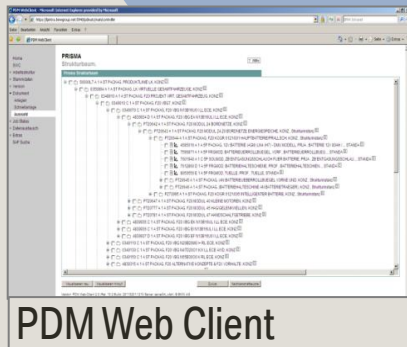

Improvement in **user-friendliness**.

Improvement in **usability** through **mass processing of data**.

Transfer of PRISMA client functions into a **modern and innovative web interface**.

**Integrated and hierarchical** data display.

Improvement in **process consistency** for BMW users and partners (**just one interface**).

# SEQUENCE OF LIVE DEMONSTRATION ON THE SYSTEMS.

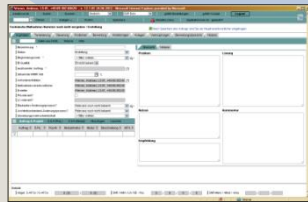

Change management



Handling work structures

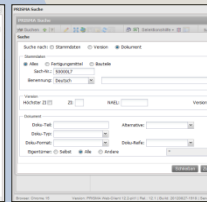

PRISMA search

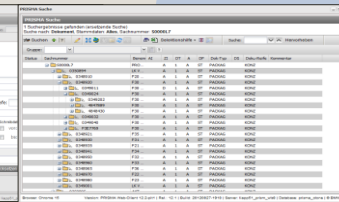

PRISMA data maintenance

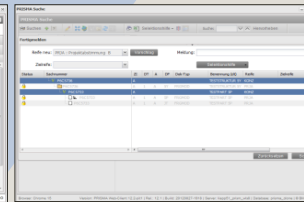

PRISMA data ready for rel.

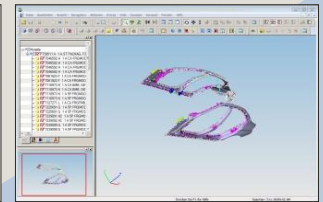

Visualisation



DUBAI

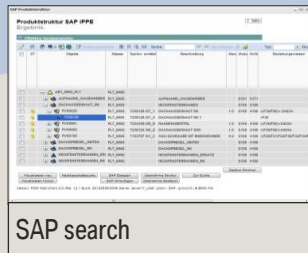

SAP search

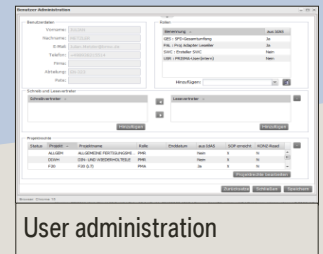
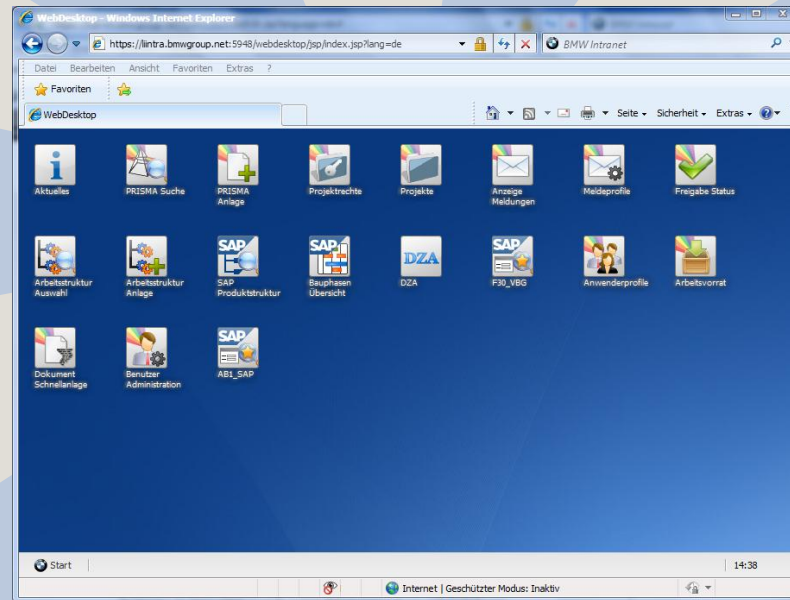

User administration

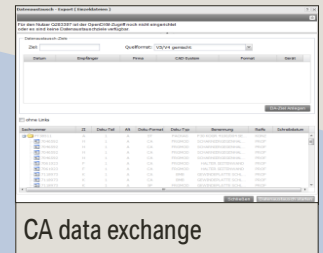

CA data exchange

WebDesktop

SAP and  
CAD PDM

PRISMA  
interactions

Visualisation

PRISMA user  
administration

CA data exchange

# OUTLOOK. SCOPE OF FUNCTION, NOVEMBER 2012.

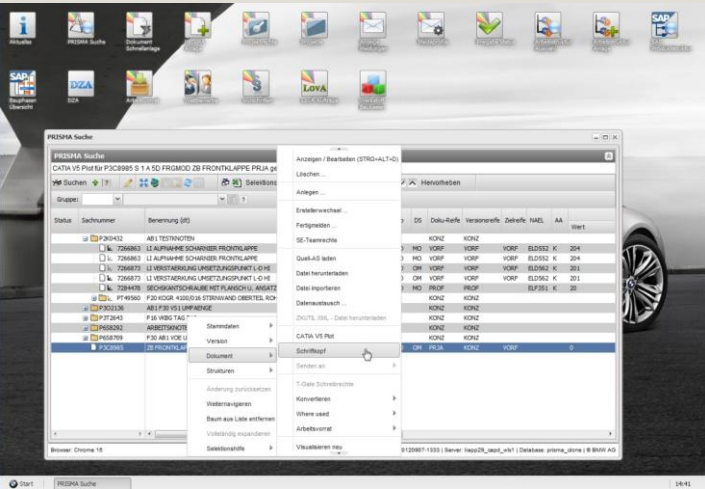

► Check-in

► Title Block

► FM Stueli

► Catia V5 plot

► Freeze and copy

► Update structure

► Work list

► User profiles

► Competition

► T-gate operations

► Issuing of rights

► Copy structures

► On-site coach

► Create users

► Administration of rights

► Reset maturity

► and much more..

# DEPLOYMENT MEASURES.



**Migration of registration for portal and PDM Web Client.**

**Information events in the FIZ forum.**

**Video conferences with the plants.**

**Online information about PRISMA98 replacement and introduction of the WebDesktop.**

**Stabilisation, feedback following roll-out and deactivation of PRISMA client in the IAP.**

# TIMETABLE.

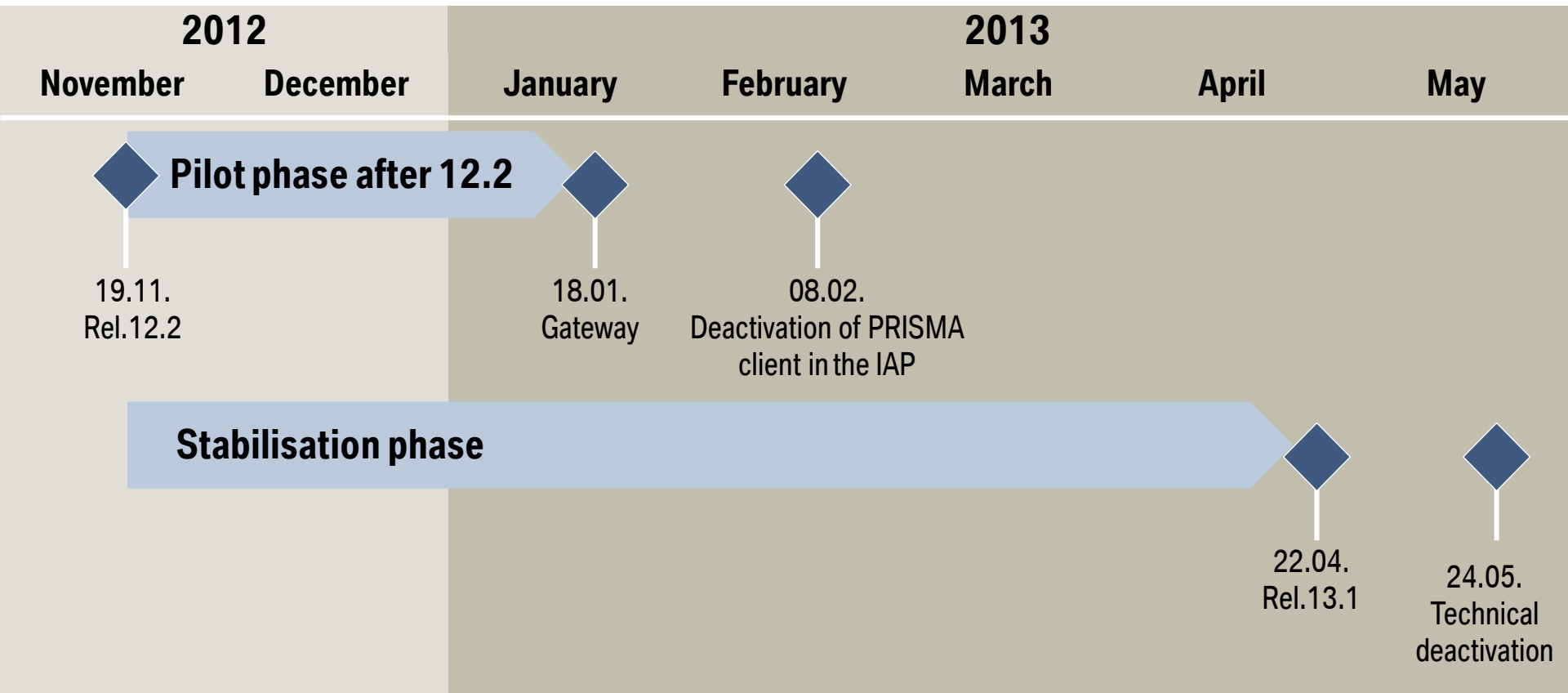



# INFORMATION ABOUT THE PROJECT AND SUPPORT.

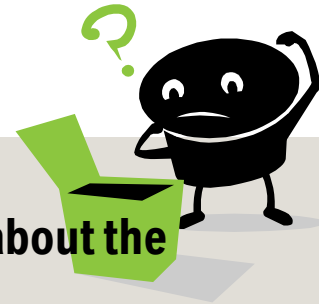

On the project page in the **B2B portal**, you will find plenty of useful **information about the project, online training** and much more.

This can be accessed **within** the BMW Intranet at:

<https://b2b.bmwgroup.net> > **Departments** > **Development** > **Applications**  
> **WebDesktop**

This can be accessed **outside** the BMW Intranet at:

<https://b2b.bmw.com> > **Departments** > **Development** > **Applications**  
> **WebDesktop**



If you experience any problems with WebDesktop issues or the **PRISMA client migration**, we can be contacted after the release Monday to Friday between 8 am and 4.30 pm.

**Hotline: +49-(0)89-382-61663** (available to suppliers too)

# CONTACTS.

**Manuel Nagler, FG-63**

**Julian Metzler, FG-623**

**Josef Schneider, EN-23**

**Joachim Thiel, FG-630**

**Andreas Sax, EF-192**

**Bernd Weber, WECON PLM GmbH**

**Alexander Bellm, PROSTEP AG**

**PRISMA Client Migration Project Management**

**PRISMA Client Migration Deployment**

**PDM Strategy**

**Product Structures**

**PRISMA Client Migration core team (FB EF)**

**Technical Coach EK**

**PRISMA client software supplier**

# THANKS FOR LISTENING.

